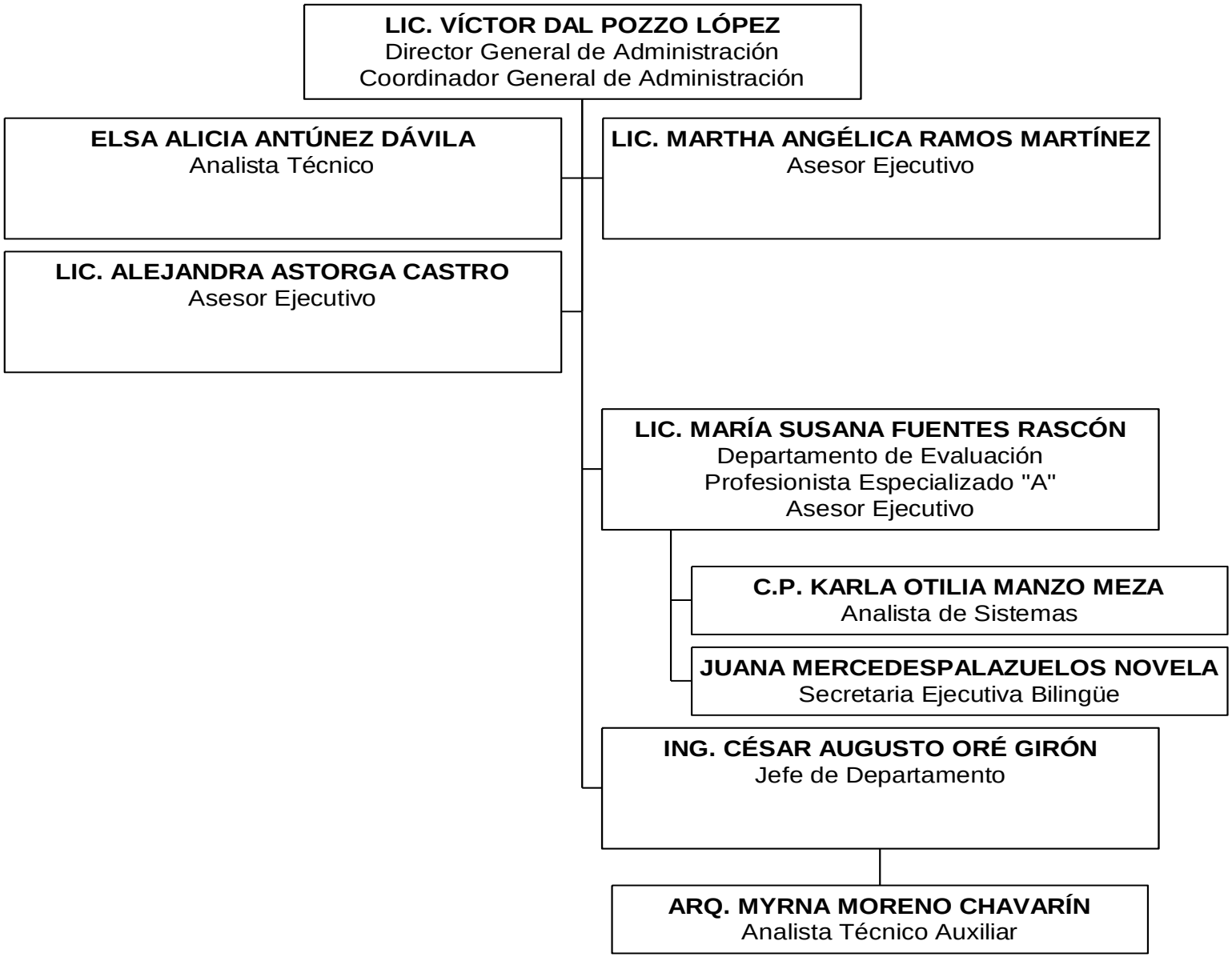DIRECCIÓN GENERAL DE ADMINISTRACIÓN